Approval List
Continental AG

Release Date: 21.07.2017

Version: 1.0

Pfannenberg
ELECTRO-TECHNOLOGY FOR INDUSTRY

Table of Contents

1 Journal of Changes 2
2 Contact Persons at Pfannenberg 3
3 Information on Special Permits/Disclaimer 3
3.1 Special Permits 3
3.2 Disclaimer 3
4 Sites Continental AG 4
4.1 Approved Products 4

1 Journal of Changes

Version	Date	Type of Change	Page
1.0	21.07.2017	Recreation of document	1 - 6
1.0	26.02.2019	Contact Persons at Pfannenberg	3

2 Contact Persons at Pfannenberg

Name	Position	Phone/Fax	Email
Bettina Heyer	Key Account Manager Automotive	+49 / 172 / 195 75 1 +49 / 40 / 73412 - 101	bettina.heyer@pfannenberg.com
Service Team		+49 / 40 / 73412 - 200 +49 / 40 / 73412 - 101	service@pfannenberg.com
Sales Desk Team		+49 / 40 / 73412 - 156 +49 / 40 / 73412 - 101	customercare@pfannenberg.com

For a contact within your country, please contact your local contact person. For more information, please see our list of sales representatives worldwide: https://www.pfannenberg.com/en/contact/international-sales-reps/

3 Information on Special Permits/Disclaimer

3.1 Special Permits

For special permits, please contact your local contact person. Please provide information on the application, the desired devices and the suggested solution. In this way, you simplify the transaction for all involved.

3.2 Disclaimer

The data provided here does not claim to be complete and up-to-date. Pfannenberg Europe GmbH assumes no liability for the correctness of the information in this approval list. Pfannenberg Europe GmbH reserves the right to make changes and updates at any time without prior notice. Any changes and / or misuse of the provided information and data are prohibited.

4 Sites Continental AG

Validity in Continental Group. Pfannenberg is listed in the Continental Group as an exclusive supplier in the active sector of thermal management and process cooling of electrical enclosures.

4.1 Approved Products

According to Electrical Part List – Status September 2013

In principle, all **DTI** and **DTS** devices are approved. However, primarily Ɛcool devices should be used. For use with Continental cooling units with Multicontroller (MC) must be used.

- DTI / DTS 6201 – 1000 Watt cooling capacity
- DTI / DTS 6201C – 1000 Watt cooling capacity (compact design)
- DTI / DTS 6301C – 1500 Watt cooling capacity (compact design)
- DTI / DTS 6301 – 1500 Watt cooling capacity
- DTI / DTS 6401 – 2000 Watt cooling capacity
- DTI / DTS 6501 – 2500 Watt cooling capacity
- DTI / DTS 6801 – 4000 Watt cooling capacity

Fig. 1: Cooling unit ɛCool-series

Further cooling units for **door- and side-mounting**:

- DTI / DTFI 9021 – 320 Watt cooling capacity
- DTI / DTS 9031 – 510 Watt cooling capacity
- DTI / DTS 9041 – 870 Watt cooling capacity
- DTI / DTS 9341C – 1500 Watt cooling capacity

Intake and Exhaust filters from the series PFAxxxxx and PFxxxxx

Fig. 2: Intake filter PFAxxxx series

Sounder PATROL PA 5 – 24VDC, grey housing

Flashing Sounder PATROL PA-X -05 – 24VDC, grey housing

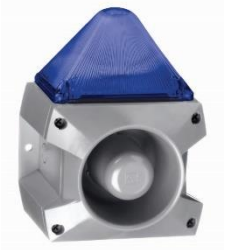

Fig. 3: Flashing Sounder PA-X 5-05

Disclaimer:
All details were carefully researched. We can, however, not offer any guarantees with regard to the completeness and correctness of the stated information.

Pfannenberg Europe GmbH
Werner-Witt-Straße 1
21035 Hamburg
Phone +49 40 734 12 - 156
Fax +49 40 734 12 - 101
www.pfannenberg.com

© Pfannenberg 2017